

VIDYA BHARATI MAHAVIDYALAYA, AMRAVATI
Feedback Committee Report 2021-22

Feedback Type : Online

Website address : <https://www.vbmvm.org/>

Direct Link URL : <https://vbmvm.org/feedback/>

Screen Shot of Online Feedback Panel:

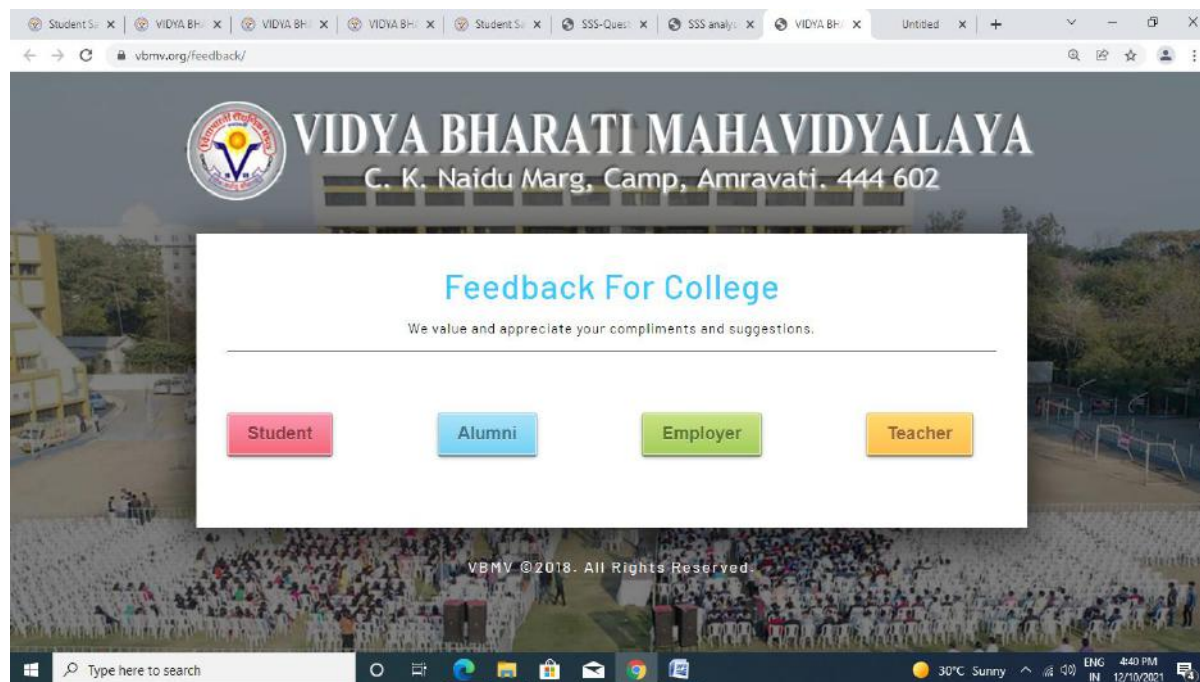

Summary of Statistics of Feedback Received:

S. N.	Feedback Category	Total numbers of Stakeholder recorded feedback	Average Opinions of Answer in Percentage
1	Students' Feedback	2604	91.21%
2	Teachers' Feedback	196	94.97 %
3	Alumni Feedback	144	63.52 %
4	Employer Feedback	23	78.77 %

Average Rating of All Stakeholders Feedback Response found to be 82.12 %

Scale for Opinion of All Stakeholders found to be at Rank A (100-80).

VIDYA BHARATI MAHAVIDYALAYA, AMRAVATI
Feedback Committee Report 2021-22

Category : Students' Feedback

Total number of Students' recorded feedback : 2604

Total number of questions attempted : 10

Feedback Type : Online

Screen Shot of Online Feedback Submission :

Student Feedback Form

Q1) The Quality And Content Of The Curriculum Promote Overall Personality Development Of Learners Addressing All The Educational Domains Through The Curriculum.

☐ Always ☐ Sometime ☐ Never ☐ Can`T Say

Q2) The Curriculum Offers Several Job Opportunities After Its Completion.

☐ Always ☐ Sometime ☐ Never ☐ Can`T Say

Q3) The Teachers' Use Of ICT Tools Such As LCD Projector, Multimedia, Simulation, E- Classroom, Video Lectures Etc. While Teaching.

☐ Always ☐ Sometime ☐ Never ☐ Can`T Say

Q4) Did The Teachers Cover The Whole Of The Prescribed Syllabus?

☐ Always ☐ Sometime ☐ Never ☐ Can`T Say

Tabular Analysis of Students' Feedback Response

Qus. No.	Nature of Question	Opinions of Answer in Percentage				Scale of Opinion	% of Opinion
		A	B	C	D		
01	The quality and content of the curriculum promote overall personality development of learners addressing all the educational domains through the curriculum	Always	Sometime	Never	Can't Say	Always and Sometime	98.21 %
		64.42 %	33.79 %	0.41 %	1.37 %		
02	The Curriculum offers several job opportunities after its completion	Always	Sometime	Never	Can't Say	Always and Sometime	89.15 %
		53.57 %	35.58 %	3.71 %	7.14 %		
03	The teachers' use of ICT tools such as LCD projector, multimedia, simulation, e-classroom, video lectures etc. while teaching.	Always	Sometime	Never	Can't Say	Always and Sometime	93.55 %
		49.04 %	44.51 %	4.95 %	1.51 %		
04	Did the teachers cover the whole of the prescribed syllabus?	Always	Sometime	Never	Can't Say	Always and Sometime	93.19 %
		74.73 %	18.46 %	9.23 %	3.08 %		
05	Did the teachers thoroughly prepare the topics for the class?	Always	Sometime	Never	Can't Say	Always and Sometime	95.32 %
		72.66 %	22.66 %	3.30 %	1.37 %		
06	Did the teachers motivate you to ask the questions in the class?	Always	Sometime	Never	Can't Say	Always and Sometime	96.57 %
		78.71 %	17.86 %	2.20 %	1.24 %		
07	Did the teachers ask you to take up questions from the exercises in the textbook?	Always	Sometime	Never	Can't Say	Always and Sometime	94.92 %
		59.89 %	35.03 %	3.16 %	1.92 %		
08	Did the teachers discuss with you your performance in examinations?	Always	Sometime	Never	Can't Say	Always and Sometime	93.55 %
		59.62 %	33.93 %	4.26 %	2.20 %		
09	Did the teachers teach you consulting books and notes in the class?	Always	Sometime	Never	Can't Say	Always and Sometime	96.29 %
		69.64 %	26.65 %	2.20 %	1.51 %		
10	Did the teachers give you extra time after the class?	Always	Sometime	Never	Can't Say	Always and Sometime	91.33 %
		42.02 %	49.31 %	6.59 %	2.06 %		

11	Suggestions if any	Recorded
	Average Rating	
	94.21%	

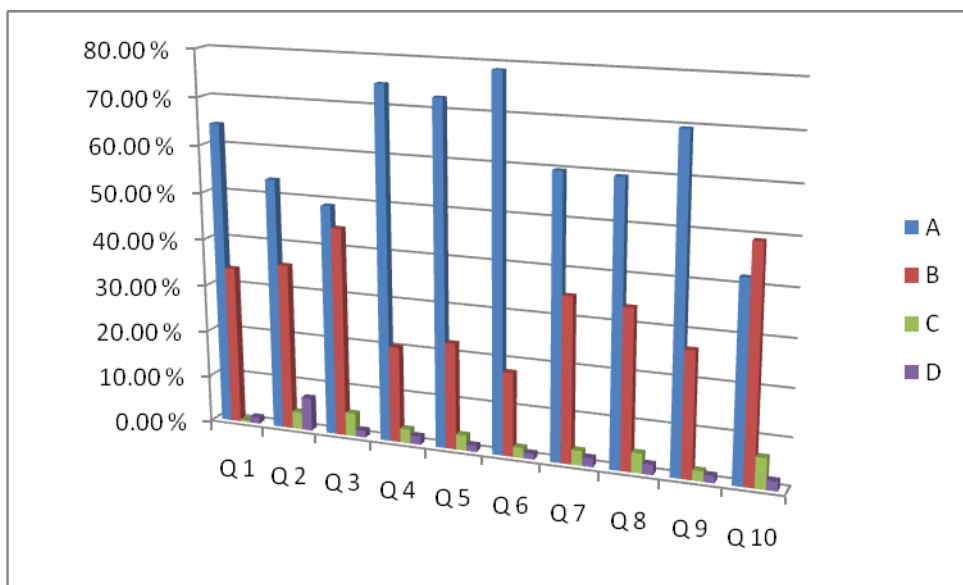

Screen Shot of Online Analysis of Students' Feedback Response

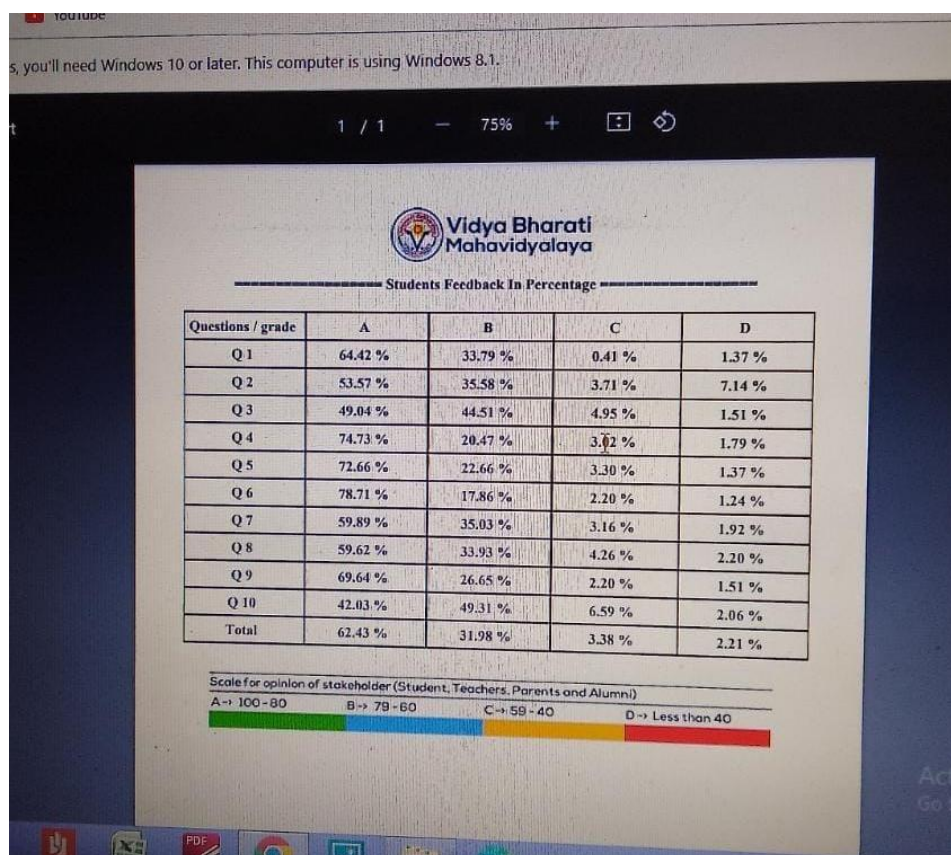

Analysis Report on the Students' Feedback received (2021-22)

We have received feedback from 2604 numbers of students' through online process by web link **Website**

address : <https://www.vbmvm.org/>

Direct Link URL : <https://vbmvm.org/feedback/>

Average Rating of Students' Feedback Response found to be at 94.21%

Scale for Opinion of Students' found to be at Rank A (100-80).

The following are observations on students' feedback;

1. More activities to be conducted for personality development such as G.D.
2. Updating of digital facilities available in the college.
3. There should be improvement in cleanness at the college washrooms.

VIDYA BHARATI MAHAVIDYALAYA, AMRAVATI
Feedback Committee Report 2021-22

Category : Teachers' Feedback

Total number of Teachers' recorded feedback : 196

Total number of questions attempted : 14

Feedback Type : Online

Screen Shot of Online Feedback Submission :

Teacher Feedback Form

Q1) The Syllabus Is Designed In A Way To Inculcate Scientific Temper, Democratic, Moral, Social And Spiritual Values In The Minds Of Learner?

☐ Strongly Agree ☐ Agree ☐ Partially Agree ☐ Not Agree

Q2) The Syllabus Is Sufficient And Efficient To Bridge The Gap Between Industry Standards, Current Global Scenario And Academics.

☐ Strongly Agree ☐ Agree ☐ Partially Agree ☐ Not Agree

Q3) The Timely Coverage Of Syllabus Is Possible In The Allotted Number Of Teaching Hours.

☐ Strongly Agree ☐ Agree ☐ Partially Agree ☐ Not Agree

Q4) The Curriculum Is Designed To Promote Student Centric Methods, Such As Experiential Learning, Participative Learning And Problem Solving Methodologies For Enhancing Learning Experiences.

☐ Strongly Agree ☐ Agree ☐ Partially Agree ☐ Not Agree

Q5) I Have Been Relishing Teaching And Adding To My Knowledgebase In The College Since My Appointment.

☐ Strongly Agree ☐ Agree ☐ Partially Agree ☐ Not Agree

Tabular Analysis of Teachers' Feedback Response

Qus. No.	Nature of Question	Opinions of Answer in Percentage				Scale of Opinion	% of Opinion
		A	B	C	D		
01	The syllabus is designed in a way to inculcate scientific temper, democratic, moral, social and spiritual values in the minds of learner	Strongly Agree	Agree	Partially Agree	Not Agree	Strongly Agree and Agree	98.46 %
		61.22%	37.24 %	1.02%	0.00%		
02	The syllabus is sufficient and efficient to bridge the gap between industry standards, current global scenario and academics.	Strongly Agree	Agree	Partially Agree	Not Agree	Strongly Agree and Agree	89.8 %
		40.31%	49.49 %	9.69%	0.00%		
03	The timely coverage of syllabus is possible in the allotted number of teaching hours.	Strongly Agree	Agree	Partially Agree	Not Agree	Strongly Agree and Agree	90.31 %
		37.76%	52.55 %	8.67%	0.51%		
04	The curriculum is designed to promote student centric methods, such as experiential learning, participative learning and problem solving methodologies for enhancing learning experiences.	Strongly Agree	Agree	Partially Agree	Not Agree	Strongly Agree and Agree	95.41 %
		47.96%	47.45 %	4.08%	0.00%		
05	I have been relishing teaching and adding to my knowledgebase in the college since my appointment.	Strongly Agree	Agree	Partially Agree	Not Agree	Strongly Agree and Agree	98.46 %
		62.24%	36.22 %	0.51%	0.51%		
06	The academic environment and the ambiance in the college is highly favourable.	Strongly Agree	Agree	Partially Agree	Not Agree	Strongly Agree and Agree	99.49 %
		68.88%	30.61 %	0.00%	0.00%		
07	The department	Strongly		Neither	Not	Strongly	93.88

	always motivates and exhorts me to present papers in National and International Conferences.	Agree	Agree	Agree nor Disagree	Agree	y Agree and Agree	%
		63.78%	30.10%	2.04%	1.02%		
08	I am always given opportunity to contribute at various levels in conferences/ workshops organized in the college.	Strongly Agree	Agree	Neither Agree nor Disagree	Not Agree	Strongl y Agree and Agree	96.43 %
		65.31%	31.12%	0.51%	0.00%		
09	I am always encouraged to give suggestions for improvement in teaching and learning in the departmental meetings.	Strongly Agree	Agree	Neither Agree nor Disagree	Not Agree	Strongl y Agree and Agree	94.9 %
		63.27%	31.63%	2.04%	0.00%		
10	The HOD always gives due considerations to my academic issues and other grievances in-time regularly.	Strongly Agree	Agree	Neither Agree nor Disagree	Not Agree	Strongl y Agree and Agree	94.38 %
		61.22%	33.16%	2.04%	0.51%		
11	The infrastructure for IT applications in teaching and learning is adequate and works effectively.	Strongly Agree	Agree	Neither Agree nor Disagree	Not Agree	Strongl y Agree and Agree	95.41 %
		70.41%	25.00%	1.53%	0.00%		
12	The college gives me opportunity to participate and contribute in various committees and forum.	Strongly Agree	Agree	Neither Agree nor Disagree	Not Agree	Strongl y Agree and Agree	95.41 %
		72.96%	22.45%	1.53%	0.00%		
13	The facilities (convenience, wi-fi and cafeteria) in the college are adequate and excellent.	Strongly Agree	Agree	Neither Agree nor Disagree	Not Agree	Strongl y Agree and Agree	93.37 %
		68.37%	25.00%	3.57%	0.00%		
14	The college library has adequate and relevant books in my subject	Strongly Agree	Agree	Neither Agree nor Disagree	Not Agree	Strongl y Agree and	93.88

	and purchase them in time.	73.98%	19.90 %	3.06%	0.00%	Agree	%
15	Suggestions if any	Recorded					
	Average Rating 94.97%						

Graphical Analysis of Teachers' Feedback Response

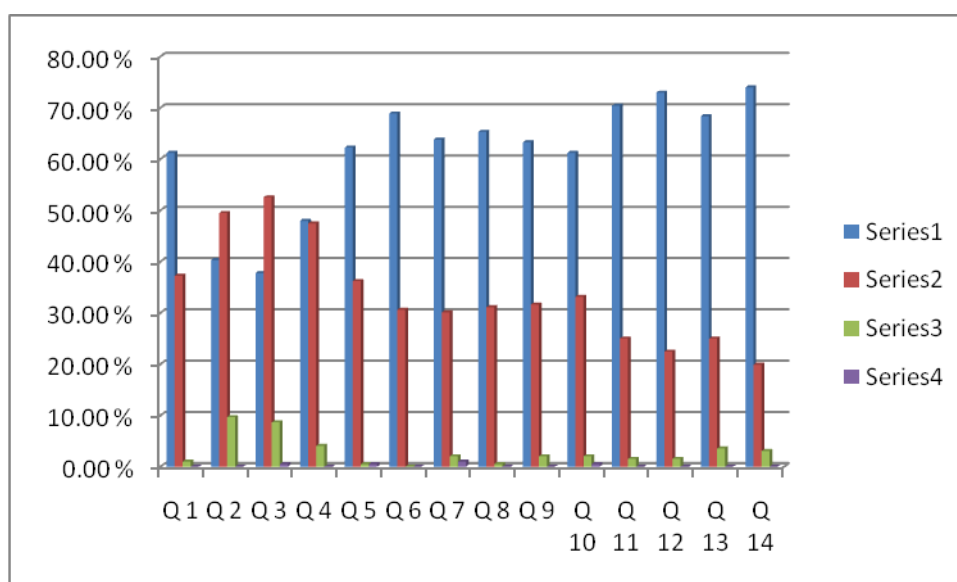

Screen Shot of Online Analysis of Teachers' Feedback Response

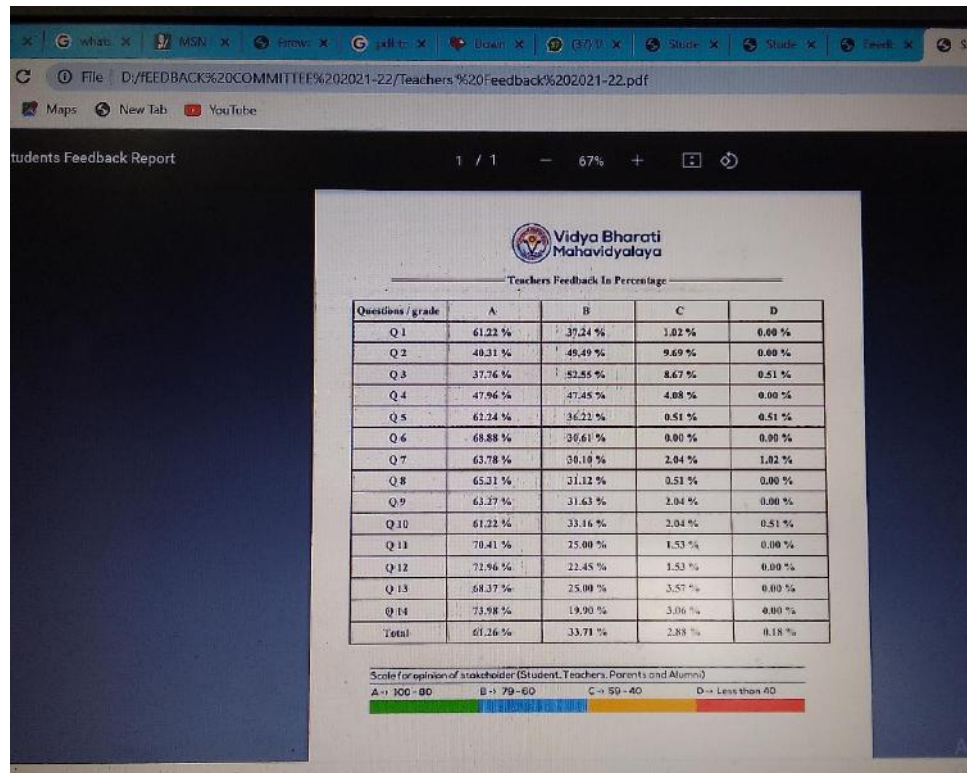

Analysis Report on the Teachers' Feedback received (2020-21)

We have received feedback from 196 numbers of Teachers' through online process by web link

Website address : <https://www.vbmvm.org/>

Direct Link URL : <https://vbmvm.org/feedback/>

*Average Rating of Teachers' Feedback Response found to be at **94.97%***

Scale for Opinion of Teachers' found to be at Rank A (100-80).

The following are the observations on teachers' feedback;

1. Seminars/conferences on NEP: 2020 be organized.
2. A study group be formed to regulate the new challenges occurred in the form of change in curricula & CBCS & new set up to be cope up with the new education policy.
3. Students' interaction with industries should be increased.

VIDYA BHARATI MAHAVIDYALAYA, AMRAVATI

Feedback Committee Report 2021-22

Category : Alumni Feedback

Total number of Alumni recorded feedback : 144

Total number of questions attempted : 15

Feedback Type : Online

Screen Shot of Online Feedback Submission

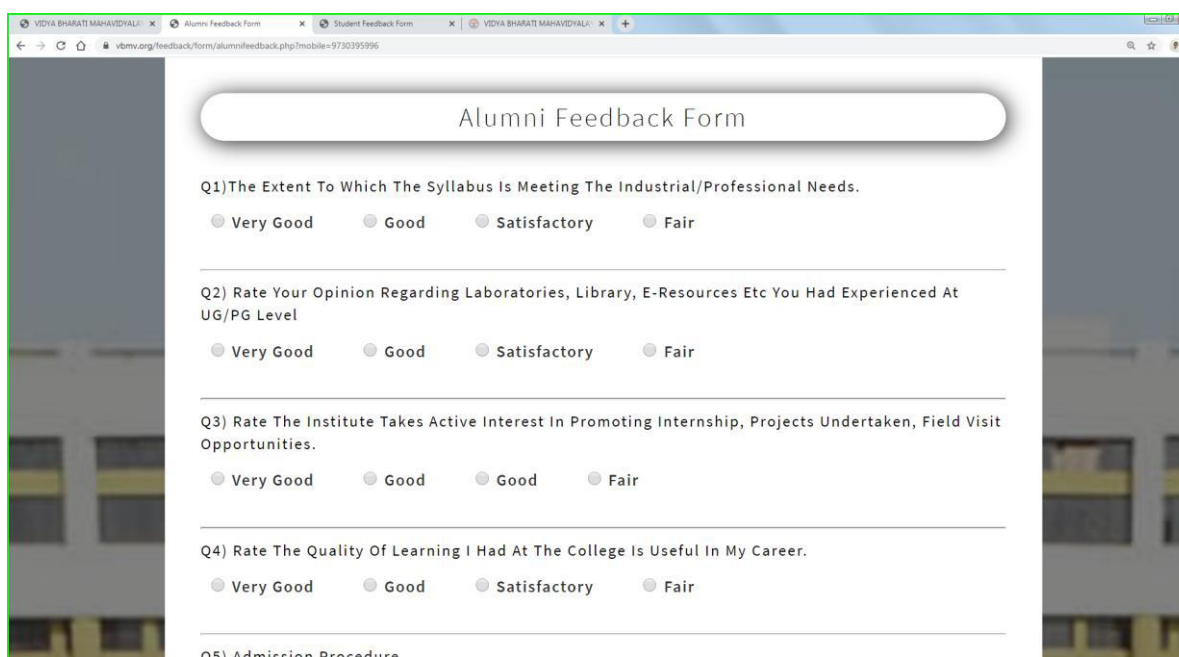

The screenshot displays a web browser window with the URL vbmvm.org/feedback/form/alumnifedback.php?mobile=9730395996. The page title is "Alumni Feedback Form". It contains four questions (Q1 to Q4) with radio button options for "Very Good", "Good", "Satisfactory", and "Fair".

Q1) The Extent To Which The Syllabus Is Meeting The Industrial/Professional Needs.

☐ Very Good ☐ Good ☐ Satisfactory ☐ Fair

Q2) Rate Your Opinion Regarding Laboratories, Library, E-Resources Etc You Had Experienced At UG/PG Level

☐ Very Good ☐ Good ☐ Satisfactory ☐ Fair

Q3) Rate The Institute Takes Active Interest In Promoting Internship, Projects Undertaken, Field Visit Opportunities.

☐ Very Good ☐ Good ☐ Good ☐ Fair

Q4) Rate The Quality Of Learning I Had At The College Is Useful In My Career.

☐ Very Good ☐ Good ☐ Satisfactory ☐ Fair

Q5) Admission Procedure

Tabular Analysis of Alumni Feedback Response

Qus. No.	Nature of Question	Opinions of Answer in Percentage				Scale of Opinion	% of Opinion
		A	B	C	D		
		Very Good	Good	Satisfactory	Fair		
1	The extent to which the syllabus is meeting the industrial/professional needs	46.53%	49.31%	2.78%	0.69%	Very Good and Good	95.84%
2	Rate your opinion regarding laboratories, library, e-resources etc you had experienced at UG/PG level.	47.92%	40.28%	7.64%	3.47%	Very Good and Good	88.2%
3	Rate the institute takes active interest in promoting internship, projects undertaken, field visit opportunities	56.25%	30.56%	6.25%	6.25%	Very Good and Good	86.81%
4	Rate the quality of learning I had at the college is useful in my career.	47.22%	36.81%	11.81%	3.47%	Very Good and Good	84.03%
5	Admission Procedure	43.06%	43.06%	6.94%	6.25%	Very Good and Good	86.12%
6	Fee structure	16.67%	31.94%	6.25%	6.25%	Very Good and Good	48.61%
7	Environment	36.81%	19.44%	2.78%	2.08%	Very Good and Good	56.25%
8	Infrastructure & Laboratory facilities	40.28%	17.36%	1.39%	2.08%	Very Good and Good	57.64%
9	Faculty	38.89%	18.06%	2.08%	2.08%	Very Good and Good	56.95%
10	Project Guidance	27.08%	22.92%	6.25%	4.86%	Very Good	50%

						and Good	
11	Training & Placement	23.61%	19.44%	6.25%	11.81%	Very Good and Good	43.05%
12	Library	38.19%	17.36%	3.47%	2.08%	Very Good and Good	55.55%
13	Canteen Facilities	23.61%	24.31%	5.56%	7.64%	Very Good and Good	47.92%
14	Hostel Facilities	18.06%	20.83%	13.19%	9.03%	Very Good and Good	38.89%
15	Overall Rating of the College	31.94%	25.00%	2.78%	1.39%	Very Good and Good	56.94%
16	Any other suggestions/comments	Recorded					
	Average Rating						63.52%

Graphical Analysis of Alumni Feedback Response

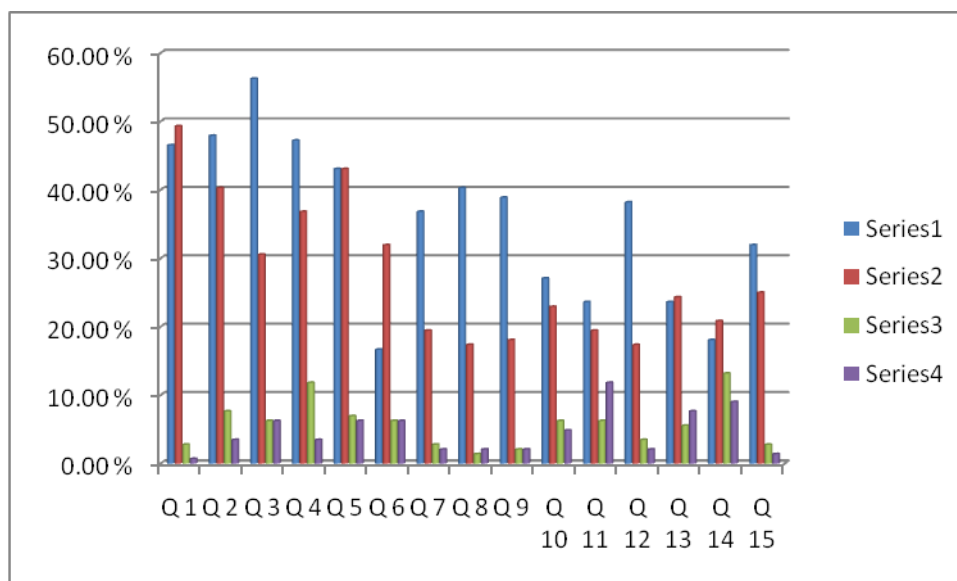

Screen Shot of Online Analysis of Alumni Feedback Response

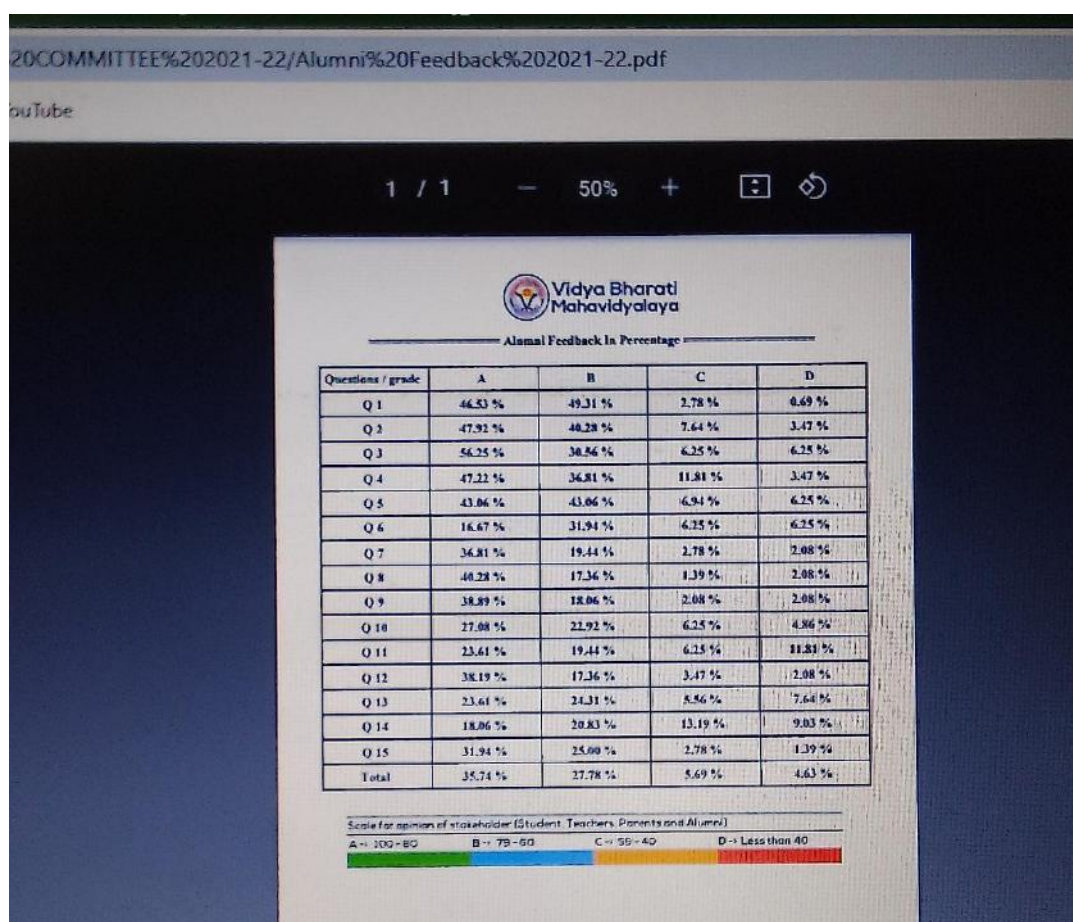

Analysis Report on the Alumni Feedback received (2021-22)

We have received feedback from 144 numbers of Alumni through online process by web link **Website**

address : <https://www.vbmvm.org/>

Direct Link URL : <https://vbmvm.org/feedback/>

The following are the observations of Alumni feedback;

- 1. Average Rating of Alumni Feedback Response found to be at 63.52%**
- 2. Scale for Opinion of Alumni found to be at Rank 'B' (100-80).**

VIDYA BHARATI MAHAVIDYALAYA, AMRAVATI
Feedback Committee Report 2021-22

Category : Employer Feedback

Total number of Employer recorded feedback : 23

Total number of questions attempted : 08

Feedback Type : Online

Screen Shot of Online Feedback Submission

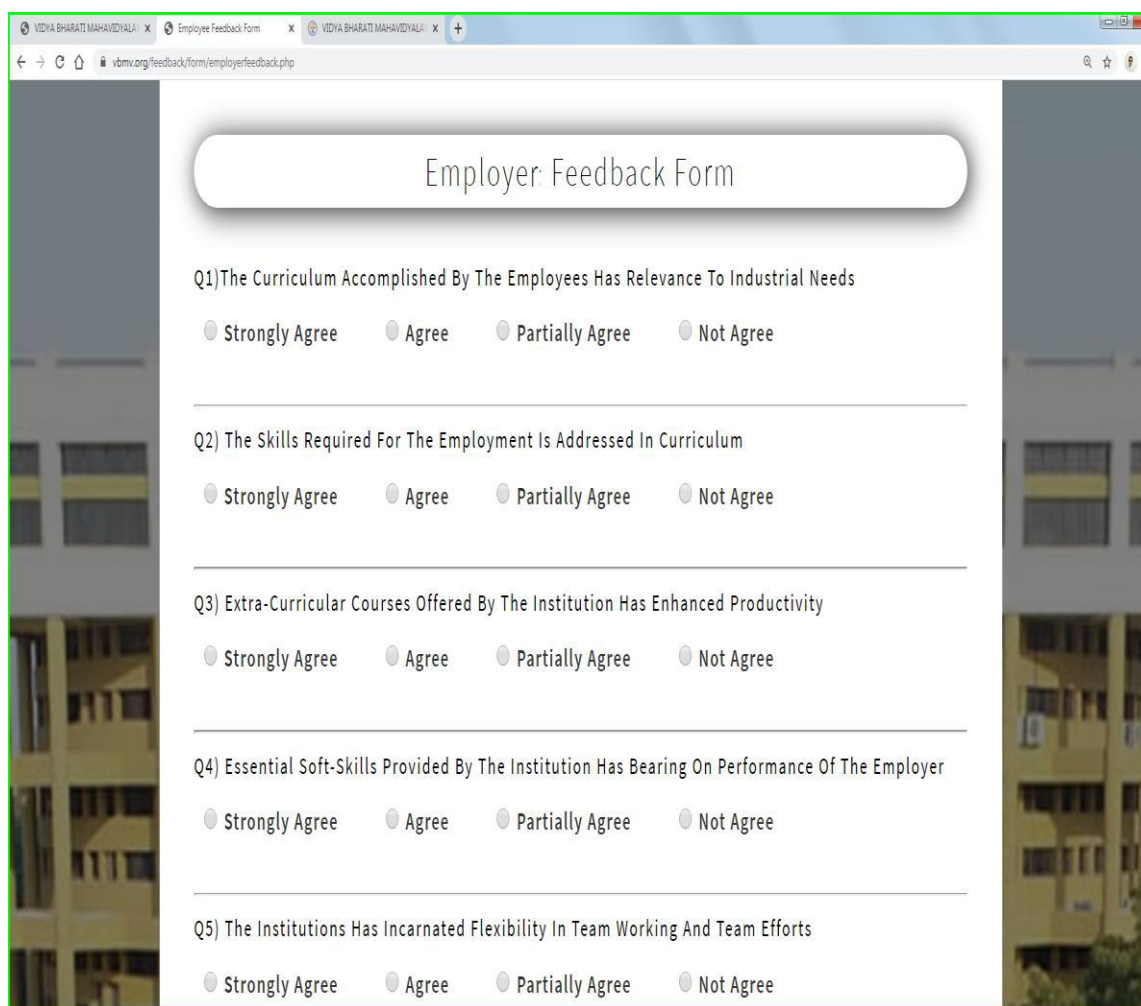

The screenshot shows a web browser window with the URL vbmv.org/feedback/form/employerfeedback.php. The page title is "Employer Feedback Form". It contains five questions (Q1 to Q5) with four radio button options: "Strongly Agree", "Agree", "Partially Agree", and "Not Agree".

Q1) The Curriculum Accomplished By The Employees Has Relevance To Industrial Needs

☐ Strongly Agree ☐ Agree ☐ Partially Agree ☐ Not Agree

Q2) The Skills Required For The Employment Is Addressed In Curriculum

☐ Strongly Agree ☐ Agree ☐ Partially Agree ☐ Not Agree

Q3) Extra-Curricular Courses Offered By The Institution Has Enhanced Productivity

☐ Strongly Agree ☐ Agree ☐ Partially Agree ☐ Not Agree

Q4) Essential Soft-Skills Provided By The Institution Has Bearing On Performance Of The Employer

☐ Strongly Agree ☐ Agree ☐ Partially Agree ☐ Not Agree

Q5) The Institutions Has Incarnated Flexibility In Team Working And Team Efforts

☐ Strongly Agree ☐ Agree ☐ Partially Agree ☐ Not Agree

Tabular Analysis of Employer Feedback Response

Qus. No.	Nature of Question	Opinions of Answer in Percentage				Scale of Opinion	% of Opinion
		A	B	C	D		
1	The curriculum accomplished by the employees has relevance to industrial needs	Strongly Agree	Agree	Neither Agree nor Disagree	Disagree	Strongly Agree & Agree	95.65%
		43.48%	52.17%	0.00%	0.00%		
2	The skills required for the employment is addressed in curriculum	Strongly Agree	Agree	Neither Agree nor Disagree	Disagree	Strongly Agree & Agree	82.61%
		39.13%	43.48%	0.00%	4.35%		
3	Extra-curricular courses offered by the institution has enhanced productivity	Strongly Agree	Agree	Neither Agree nor Disagree	Disagree	Strongly Agree & Agree	86.66%
		53.33%	33.33%	0.00%	6.67%		
4	Essential soft-skills provided by the institution has bearing on performance of the employer	Strongly Agree	Agree	Neither Agree nor Disagree	Disagree	Strongly Agree & Agree	69.57%
		47.83%	21.74%	13.04%	4.35%		
5	The institutions has incarnated flexibility in team working and team efforts	Strongly Agree	Agree	Neither Agree nor Disagree	Disagree	Strongly Agree & Agree	82.61%
		34.78%	47.83%	4.35%	0.00%		
6	Necessary communication skills are provided by the institution	Strongly Agree	Agree	Neither Agree nor Disagree	Disagree	Strongly Agree & Agree	69.56%
		56.52%	13.04%	8.70%	0.00%		
7	Syllabus is Effective in Developing Skill Oriented Human Resources.	Strongly Agree	Agree	Partially Agree	Not Agree	Strongly Agree & Agree	78.26%
		56.52%	21.74%	0.00%	4.35%		
8	Syllabi need its revision for effective performances.	Strongly Agree	Agree	Partially Agree	Not Agree	Strongly Agree & Agree	65.22%
		47.83%	17.39%	13.04%	0.00%		

9	Suggestions if any	Recorded
	Average Rating 78.77%	

Graphical Analysis of Employer Feedback Response

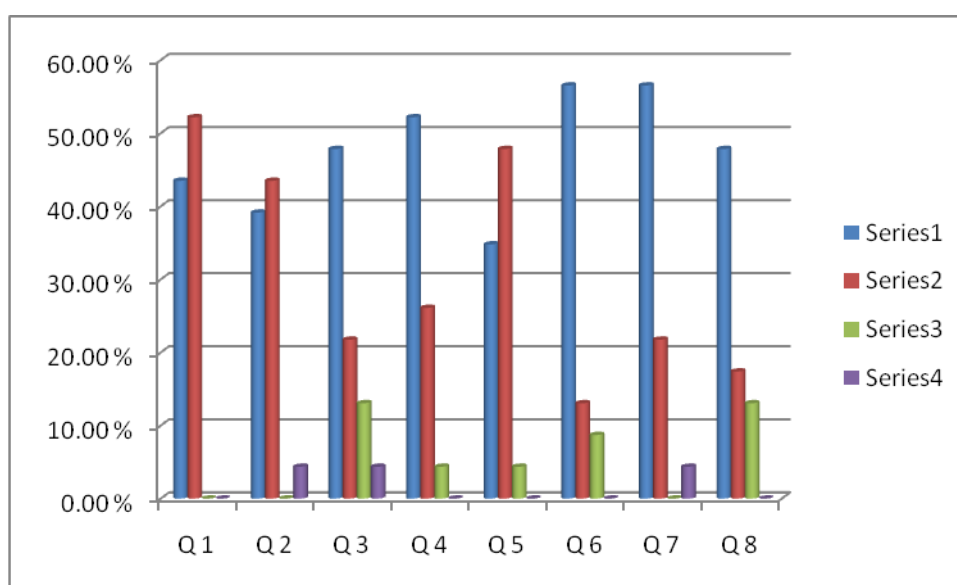

Screen Shot of Online Analysis of Employer Feedback Response

Students Feedback Report

1 / 1 100% +

 **Vidya Bharati Mahavidyalaya**

Employer Feedback In Percentage

Questions / grade	A	B	C	D
Q 1	43.48 %	52.17 %	0.00 %	0.00 %
Q 2	39.13 %	43.48 %	0.00 %	4.35 %
Q 3	47.83 %	21.74 %	13.04 %	4.35 %
Q 4	52.17 %	26.09 %	4.35 %	0.00 %
Q 5	34.78 %	47.83 %	4.35 %	0.00 %
Q 6	56.52 %	13.04 %	8.70 %	0.00 %
Q 7	56.52 %	21.74 %	0.00 %	4.35 %
Q 8	47.83 %	17.39 %	13.04 %	0.00 %
Total	47.28 %	30.44 %	5.44 %	1.63 %

Scale for opinion of stakeholder (Student, Teachers, Parents and Alumni)

A → 100-80 B → 79-60 C → 59-40 D → Less than 40

Analysis Report on the Employer Feedback received (2021-22)

We have received feedback from 23 numbers of Employer through online process by **Website**

address : <https://www.vbmvm.org/>

Direct Link URL : <https://vbmvm.org/feedback/>

The following are the observations of Employer feedback ;

1. Average Rating of Employer Feedback Response found to be at **78.77%**
2. Scale for Opinion of Employer found to be at Rank '**B**' (100-80).
3. Internships/Project works have to be increased.
4. Syllabi be made more relevant as per the requirement of the industry.

This report has been prepared by following members:

SN	Name of Teachers	Designation
1.	Dr.P.G.Bansod	Coordinator,IQAC
2.	Dr. V.P.Shekokar	Convener
3.	Prof. C.C. Jadhav	Member

Date: 1.07.2022

Prof. P.G. BANSOD
Co-ordinator
Internal Quality Assurance Cell
Vidya Bharati Mahavidyalaya
Camp, Amravati-426602 (M.S.)



SIGNATURE
PRINCIPAL
Vidya Bharati Mahavidyalaya
Amravati.